

Information Book

HealthTeam Advantage Vitality Plan
(PPO) H9808-010



Table of Contents

Using your HealthTeam Advantage Health Plan Information Book

HealthTeam Advantage’s Information Book offers important information to help you when choosing the right Medicare Advantage plan for you. This guide includes information on Medicare, plan and benefit details, and contact information to reach a local Medicare Expert. We hope you find these decision making tools useful:

Basics of Medicare

A brief overview of the ABCs of Medicare, when you are eligible for Medicare and when you can enroll in a Medicare plan.....Page 2

Experience HealthTeam Advantage

Experience the HealthTeam Advantage difference: Local, accessible, reliable, and committed.....Page 9

Plan Benefits

Detailed information about the excellent benefits and services offered by HealthTeam Advantage beyond what Original Medicare offers..... Page 13

Summary of Benefits

A detailed plan overview that provides important plan information..... Page 29

Non-Discrimination Notice and Language Interpreter Services

Provides information on how to file a grievance and how to access free language interpreter services. Page 42

Ready to Enroll?

Get next steps for enrolling in a HealthTeam Advantage plan..... Page 45

Understanding Medicare

Medicare is the federal health insurance program for people 65 and over. People who have disabilities or certain diseases may qualify for Medicare benefits at a younger age.

To understand Medicare, it's helpful to learn a few terms:

Original Medicare includes two parts, known as Part A and Part B.

- ◆ **Part A is hospital insurance.** Most people do not pay a monthly premium for Part A.
- ◆ **Part B is medical insurance.** There is a monthly premium for Part B.
- ◆ **Original Medicare provides basic coverage,** but there will be gaps in the coverage.

Part C is an alternative to Original Medicare called Medicare Advantage.

- ◆ This is a Medicare-approved plan from a private insurance company that **includes Part A and Part B.**
 - ◆ **Medicare Advantage plans typically include benefits that original Medicare does not cover,** such as vision, hearing, dental, and Part D (prescription coverage).
 - ◆ **Many Medicare Advantage plans do not have a monthly premium,** but you still have to pay your Part B premium.
-



You're eligible for Medicare if:

You are turning 65 and are already getting benefits from Social Security or the Railroad Retirement Board (RRB).

In some cases, you'll automatically get Part A and Part B starting the first day of the month you turn 65, otherwise you must enroll.

If your birthday is on the first day of the month, Part A and Part B will start the first day of the prior month.

You have end-stage renal disease (ESRD).

If you're eligible for Medicare because of ESRD and you qualify for Part A, you can also get Part B. You'll need both Part A and Part B to get the full benefits available under Medicare.

You are under 65 and have a disability.

You automatically get Part A and Part B after you get disability benefits from Social Security or certain disability benefits from the RRB for 24 months.

You have ALS (Amyotrophic Lateral Sclerosis, also called Lou Gehrig's disease).

You automatically get Part A and Part B the month your disability benefits begin.

You live in Puerto Rico and get benefits from Social Security or the RRB.

You automatically get Part A. If you want Part B, you need to sign up for it.

You'll need to sign up for Medicare if:

- ◆ You are close to 65, but not collecting Social Security or Railroad Retirement Board (RRB) benefits
- ◆ You worked for a railroad

You'll get Medicare automatically if:

- ◆ You are already collecting Social Security
- ◆ You are already on Railroad Retirement Board (RRB) benefits
- ◆ You have been on Social Security disability for 24 months

If you're automatically enrolled in Medicare, you will receive your red, white, and blue Medicare card in the mail three months before your 65th birthday or your 25th month of disability.



Medicare Enrollment

When to Enroll

There are certain times of the year or specific circumstances when you can enroll in a Medicare plan.

Initial Enrollment Period

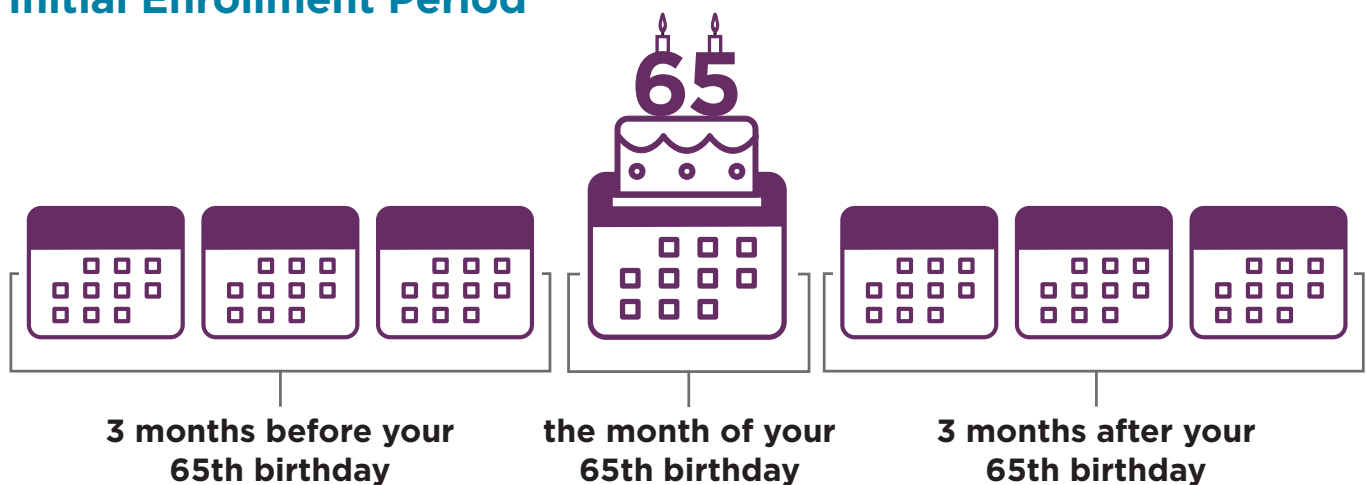

When you're first eligible for Medicare (for example, when you turn 65), you have a 7-month window to sign up for Part A and/or Part B or a Medicare Advantage plan. That time period is 3 months before your birthday month, your birthday month, and 3 months after your birthday month. So, if you turn 65 in March, for example, you can enroll December through June.

Annual Enrollment Period



The Annual Enrollment Period (AEP) is October 15-December 7 every year. During this time, you can switch, drop, or join a Medicare Advantage plan.

Open Enrollment Period

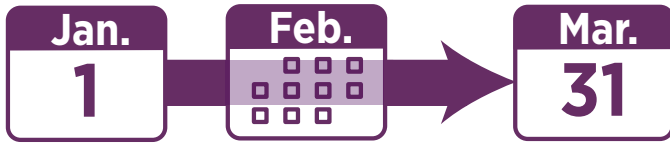

The Open Enrollment Period (OEP) is January 1-March 31 every year. This is your only opportunity outside of the Annual Enrollment Period (AEP) (October 15-December 7) to switch Medicare Advantage plans or return to Original Medicare.

Special Election Period

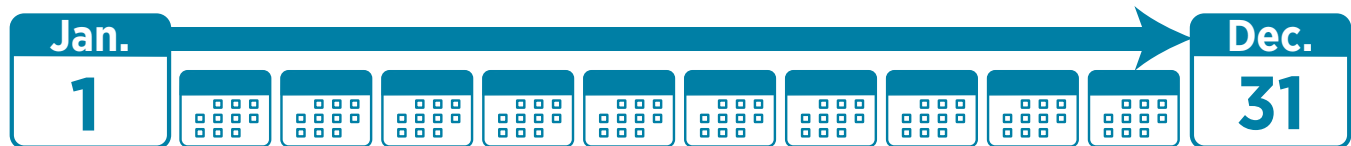

There are specific circumstances that make you eligible to enroll in a Medicare Advantage plan any time of the year. If you answer yes to any of the following questions, you qualify for a Special Election Period.

- ◆ Have you recently retired and lost your employer or union coverage?
- ◆ Have you recently moved to a different county or state?
- ◆ Are you currently receiving Extra Help with your healthcare costs?
- ◆ Do you no longer qualify for Extra Help with your healthcare costs?
- ◆ Have you recently left a Program of All-inclusive Care for the Elderly? (PACE)
- ◆ Do you live in a long-term care facility?
- ◆ Have you recently obtained lawful presence in the United States?
- ◆ Will you be moving into a long-term care facility?
- ◆ Have you recently moved out of a long-term care facility?
- ◆ Are you currently receiving Medicaid?
- ◆ Have you recently stopped receiving Medicaid?
- ◆ Have you recently been released from incarceration?
- ◆ Do you qualify for a Special Needs Plan (SNP)?

Benefits of a Medicare Advantage Plan

A Medicare Advantage plan provides all the Part A and Part B benefits of Original Medicare, plus much more.

Prescription drugs are usually covered. Most Medicare Advantage plans include Part D prescription drug benefits, so there's no need to find and pay for a separate Part D prescription drug plan.

Dental, hearing, and vision care are usually covered. Many Medicare Advantage plans include dental, hearing, and vision care benefits.

Some plans even include extra benefits. For instance, some Medicare Advantage plans include additional benefits like complimentary fitness memberships, an allowance for over-the-counter items, custodial care benefits, and more.

And your out-of-pocket costs are capped.

Unlike Original Medicare, a Medicare Advantage plan has a set annual limit for out-of-pocket costs. Once you reach this limit, you pay nothing more for covered medical services.

! IMPORTANT

Even if you choose to be covered by a Medicare Advantage plan, you must first enroll in Medicare Parts A and B.

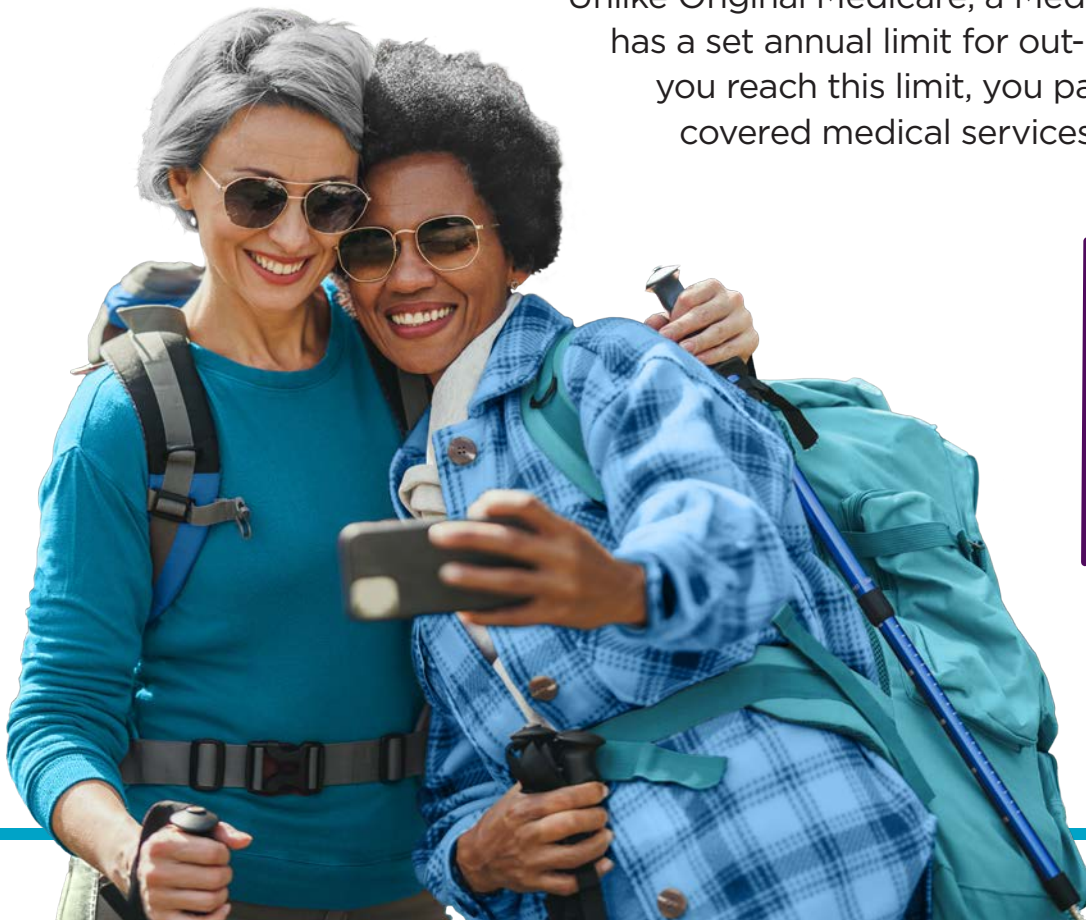



Medicare
Part A benefits



Medicare
Part B benefits

What Medicare Advantage plans cover



Most include
prescription drug
coverage



Many include vision,
hearing & dental
coverage



Plus, much more
for a low or \$0
premium

2025

Vitality Plan (PPO)



Experience HealthTeam Advantage!

We're local, based right here in North Carolina.

We know the same doctors and hospitals who'll provide your care. We're also doctor-guided, so we understand your healthcare needs.

We're accessible. When you become a HealthTeam Advantage member you'll be assigned your own Healthcare Concierge who will answer your questions, explain plan benefits, help you find a network doctor, schedule appointments, and more.

We're reliable. We work hard to earn the trust of our members (your friends and neighbors), who give us high marks for satisfaction year after year.

We're committed. Our mission is to improve the health and well-being of our communities through a commitment to personalized service, quality, and enhanced care experiences.

2025

Vitality Plan (PPO)

Personal Touch

As a member of HealthTeam Advantage, you're more than just a member, you're part of our family. North Carolina is our home, and we are dedicated to providing our members with the very best customer experience.

Your Healthcare Concierge is your single point of contact and trusted partner committed to working with you throughout your entire healthcare experience. They are local experts, knowledgeable about Medicare, understand how HealthTeam Advantage plans work and available to answer all of your questions.

Your Healthcare Concierge can:

- ◆ Help find a primary care provider and assist with scheduling appointments
- ◆ Answer plan and benefit questions
- ◆ Help with special healthcare needs
- ◆ Offer prescription drug assistance
- ◆ Assist with claim questions and billing resolution



“I am a fan of the concierge system and my personal concierge in particular. She is efficient, responsive, friendly, and a great help to me and my husband!”

—HealthTeam Advantage Member

Our Provider Network

HealthTeam Advantage **Vitality Plan (PPO)** members can choose to receive care from any provider or hospital in our service area of **Alamance, Alexander, Alleghany, Anson, Bladen, Brunswick, Cabarrus, Caswell, Chatham, Columbus, Davidson, Davie, Durham, Forsyth, Gaston, Guilford, Iredell, Lincoln, Mecklenburg, Montgomery, New Hanover, Orange, Pender, Person, Randolph, Richmond, Rockingham, Rowan, Scotland, Stokes, Union, Wilkes,** and **Yadkin** counties. And, since HealthTeam Advantage is a Preferred Provider Organization (PPO) plan, you don't need a referral for any specialists, hospitals, or providers.

We do, however, encourage you to choose an in-network provider as your primary care provider (PCP) because you'll have a dedicated doctor who will focus on your individual healthcare needs and coordinate your care with other in-network providers if needed. This allows you to keep your out-of-pocket costs lower and more predictable.

Our network providers include*:

- ◆ **Atrium Wake Forest Baptist Health,** including High Point Regional, NC Baptist, Davie, Lexington Medical Centers
- ◆ **Caromont Health and Medical Center**
- ◆ **Cone Health,** including Alamance Regional Medical Center; Moses H. Cone, Wesley Long, and Annie Penn hospitals
- ◆ **Conway Health and Medical Center**
- ◆ **Eagle Physicians**
- ◆ **First Health,** including Montgomery and Moore Regional hospitals
- ◆ **Grand Strand Health and Medical Center**
- ◆ **Novant Health,** including Coastal Carolina, Forsyth, New Hanover, Medical Park, Presbyterian, Thomasville, and more
- ◆ **UNC Physicians Network, UNC Hospitals at Chapel Hill, and UNC Rockingham**

Note: All facilities are included for the health systems listed above.

If you do select an out-of-network provider, please make sure the provider accepts Medicare; otherwise, you will be responsible for the full cost of services. Except for emergencies or urgent care, it may cost more to get care from out-of-network providers.

***This is not a complete list of providers. To access the most current list, visit www.htanc.com/find-a-provider/ or scan the QR Code.**



Out-of-network/non-contracted providers are under no obligation to treat Plan members, except in emergency situations. Please call our customer service number or see the Evidence of Coverage for more information, including the cost-sharing that applies to out-of-network services.

HealthTeam Advantage, a product of Care N' Care Insurance Company of North Carolina, Inc., is a PPO and HMO Medicare Advantage plan with a Medicare contract. Enrollment in HealthTeam Advantage depends on contract renewal.

H9808_2519_M

“I have been with this group for five years. They are great. Every time I have questions, they help me get answers and are very nice.”

—HealthTeam
Advantage Member



Benefits at a Glance



Dental



Vision



Hearing



Fitness



Over-the-Counter



Healthcare
Concierge



Chiropractor
Care

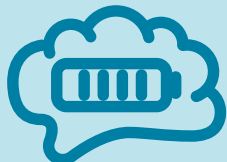

Memory
Fitness



Companion
Services



Nurse Advice
Line

**Want
details
on our
benefits?**

These are just
the highlights!
Turn to page 29
for a full
Summary of
Benefits.

More Benefits



2025

Vitality Plan (PPO)

Fitness Benefit

Designed with a focus on fitness

Maintaining an active lifestyle is important to both physical and mental health. That's why our members have access to SilverSneakers®, a nationally recognized leader in fitness for mature adults.

SilverSneakers is a program designed with you in mind. HealthTeam Advantage members have the opportunity to join, at no extra cost, a group of like-minded people focused on maintaining good health and independence.

The Vitality Plan (PPO) also includes a fitness flex card from NationsBenefits®. This card gives members \$75 per quarter to use on fitness-related activities such as exercise classes and personal trainer fees.



Highlights:

- ◆ SilverSneakers is available to members at no cost.
- ◆ Access to thousands of participating fitness locations.
- ◆ Fitness flex card includes \$75 per quarter for fitness activities.



Learn More!



by calling our local Medicare experts or online by scanning the QR code.

336-914-2736 (TTY 711)

Participating locations ("PL") not owned or operated by Tivity Health, Inc. or its affiliates. Use of PL facilities and amenities limited to terms and conditions of PL basic membership. Facilities and amenities vary by PL. SilverSneakers and the SilverSneakers shoe logo are registered trademarks of Tivity Health, Inc. © 2024 Tivity Health, Inc. All rights reserved.

The Benefits Mastercard® Prepaid Card is issued by The Bancorp Bank N.A., Member FDIC.

HealthTeam Advantage, a product of Care N' Care Insurance Company of North Carolina, Inc., is a PPO and HMO Medicare Advantage plan with a Medicare contract. Enrollment in HealthTeam Advantage depends on contract renewal. H9808_2525_M

Dental Benefit



Dental care can have a direct impact on your overall health.

In fact, dental health may influence the development of certain conditions, such as diabetes and heart disease, so it's important to get regular dental care.

Preventive dental services — such as cleanings, exams, X-rays, and Medicare-covered exams — are included. For more comprehensive services, like fillings, crowns and dentures, a dental rider is available for an additional monthly premium.

HealthTeam Advantage has partnered with Dominion Dental Services, Inc. to offer dental benefits to members. With access to Dominion's extensive dental network across North Carolina, members can easily find a dentist that meets their unique oral health needs.

Highlights:

- ◆ Preventive dental services include:
 - \$20 office visit copay.
 - No annual benefit maximum.
 - Frequency and visit limits apply.
- ◆ Dental rider available to cover comprehensive services:
 - \$40 monthly premium
 - \$2,000 annual benefit maximum.

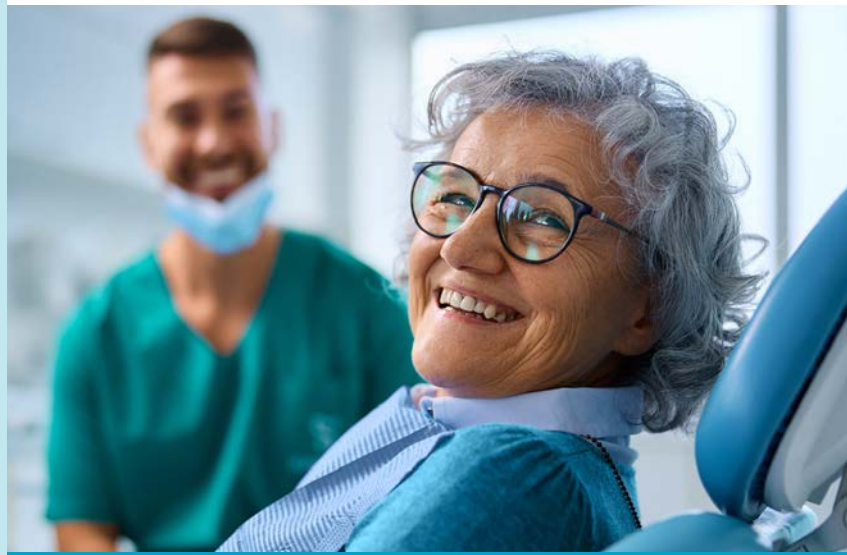

Learn More!



by calling our local
Medicare experts or online
by scanning the QR code.

336-914-2736 (TTY 711)

Dental benefits are administered by Dominion Dental Services, Inc.

HealthTeam Advantage, a product of Care N' Care Insurance Company of North Carolina, Inc., is a PPO and HMO Medicare Advantage plan with a Medicare contract. Enrollment in HealthTeam Advantage depends on contract renewal.

H9808_2518_M

2025

Vitality Plan (PPO)

Over-the-Counter (OTC) Benefit

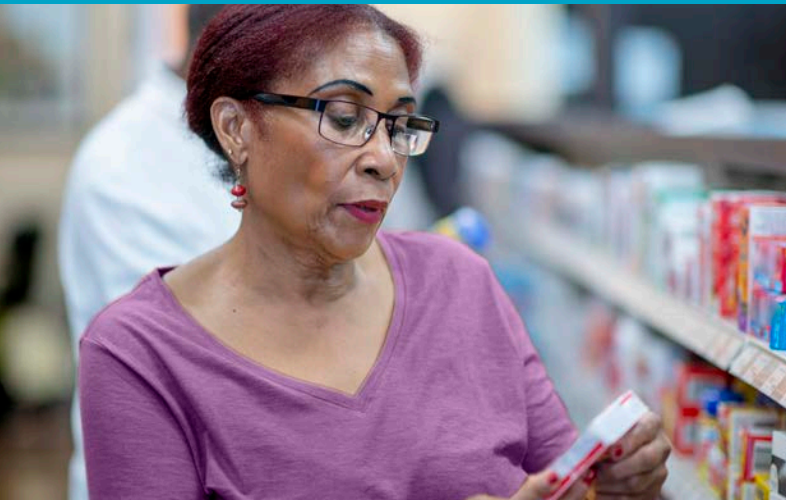

Get over-the-counter products every quarter — at no cost to you.

Think about all the over-the-counter (OTC) medications and supplies you purchase throughout the year—from non-prescription pain relievers and allergy medications to vitamins, COVID-19 home tests, and first aid kits. These items can get expensive, especially if you are managing a chronic condition, supplies for wound care, or other OTC items on a regular basis.

To help with the cost of these supplies, members receive their quarterly allowance preloaded on a debit card through NationsBenefits® which members use to purchase eligible OTC items from participating retailers or shop online (with free home delivery) through NationsBenefits.

Highlights:

- ◆ Members receive a prepaid debit card from NationsBenefits® to purchase eligible OTC items.
- ◆ Allowance varies by plan.
- ◆ Free home delivery with online shopping.



Learn More!



by calling our local Medicare experts or online by scanning the QR code.

336-914-2736 (TTY 711)

The Benefits Mastercard® Prepaid Card is issued by The Bancorp Bank N.A., Member FDIC.

HealthTeam Advantage, a product of Care N' Care Insurance Company of North Carolina, Inc., is a PPO and HMO Medicare Advantage plan with a Medicare contract. Enrollment in HealthTeam Advantage depends on contract renewal. MULTI-PLAN_25131_M

Preferred Pharmacy Locations

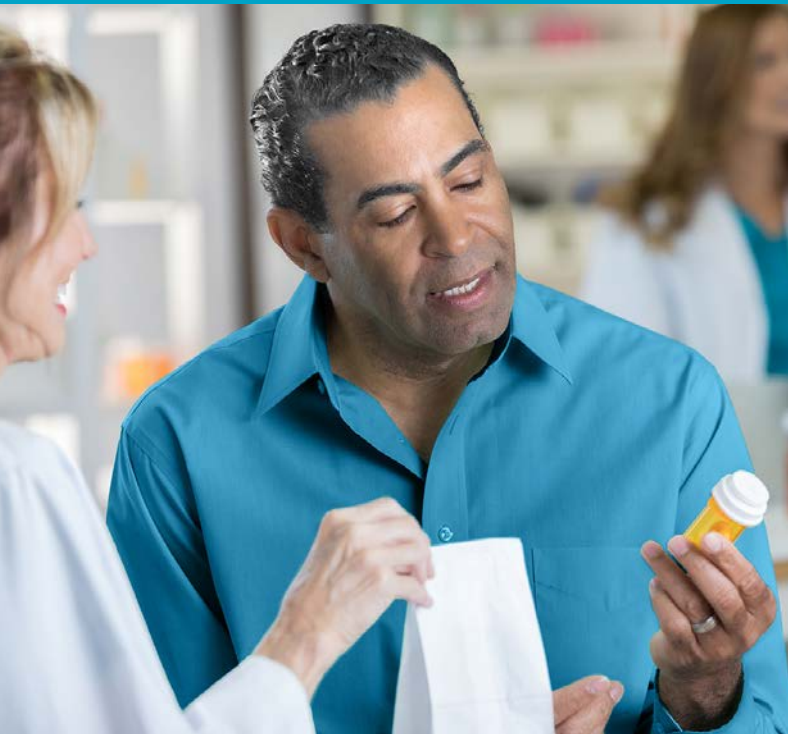

Highlights:

- ◆ Preferred Pharmacies offer lower copays for some drugs.
- ◆ Locations include national chains and local, independent pharmacies.
- ◆ Home delivery and adherence packaging available with no extra cost through Cone Health Community Pharmacy at Wesley Long.



Members save money on prescriptions with Preferred Pharmacies.

Our Preferred Pharmacy locations offer a lower copay for drugs on Tiers 1 and 2. Locations include national chains such as CVS and Walmart in addition to many local, independent pharmacies. Cone Health Community Pharmacy is also an option, which allows prescriptions to be seamlessly integrated into member medical records.

Cone Health also operates a home delivery pharmacy (Cone Health Community Pharmacy at Wesley Long) with no cost for shipping prescription medications.

Preferred Pharmacy Locations:

- ◆ Cone Health Community Pharmacy (8 locations for 2025)
- ◆ CVS
- ◆ Wal-Mart/Sam's Club
- ◆ Harris Teeter
- ◆ Many independent pharmacies

Learn More!



by calling our local Medicare experts or online by scanning the QR code.

336-914-2736 (TTY 711)

2025

Vitality Plan (PPO)

Hearing Benefit



Highlights:

- ◆ Up to two TruHearing Standard, Advanced or Premium hearing aids are covered per year (one per ear).
- ◆ Routine Hearing Exam - \$25 copay (limited to 1 per year).
- ◆ Copays range from \$299-\$799 per hearing aid.
- ◆ Includes unlimited provider visits for fitting and adjustments for one year after purchase.

Good hearing is important to your health and safety.

Some types of hearing loss can be treated with medicine or surgery. Permanent hearing loss, however, is usually treated with hearing aids.

Hearing aids are not a one-size-fits-all product. If you have hearing loss, having the hearing aid that best meets your

TruHearing[®] specific needs can make a world of difference. Our hearing aid benefits are through TruHearing[®], an exclusive national hearing aid savings program for members.



Learn More!



by calling our local Medicare experts or online by scanning the QR code.

336-914-2736 (TTY 711)

Rechargeable battery option available on select styles for up to an additional \$50 per aid. Exam must be performed by a TruHearing network provider.

HealthTeam Advantage, a product of Care N' Care Insurance Company of North Carolina, Inc., is a PPO and HMO Medicare Advantage plan with a Medicare contract. Enrollment in HealthTeam Advantage depends on contract renewal. MULTI-PLAN_25123_M

Vision Benefit



Healthy eyes and vision are important to your well-being.

It's important to get regular eye exams even if you don't wear prescription lenses. Routine eye exams (not covered by Medicare) can detect health conditions with no obvious symptoms such as glaucoma, diabetes, and macular degeneration.



HealthTeam Advantage offers vision benefits through a national vision partner, VSP® Vision Care.

VSP has thousands of providers nationwide and more than 950 across North Carolina. The providers are one-stop shops offering exams and eyewear.

With our Vitality Plan (PPO), members are part of the VSP LightCare program. This gives members the option of using their eyewear allowance toward non-prescription sunglasses or blue light-filtering glasses.

Highlights:

- ◆ Coverage for diagnostic and routine eye exams. Copays and coinsurance vary by plan.
- ◆ Single vision, lined bifocal, lined trifocal, and lenticular lenses covered in full.
- ◆ \$150 annual allowance for frames, contact lenses, and some non-prescription glasses (sunglasses or blue-light filtering)



Learn More!



by calling our local
Medicare experts or online
by scanning the QR code.

336-914-2736 (TTY 711)

2025

Vitality Plan (PPO)

Chiropractic Care Benefit Plan

Maintaining Independence and Vitality

Chiropractic care focuses on the musculoskeletal system, particularly the spine, utilizing non-invasive techniques like targeted spinal adjustments to improve alignment and function.



Chiropractic care can help support independence. By improving mobility,

managing pain, and enhancing overall well-being, it helps you stay active and live life on your terms.

As we age, aches and pains become more common. The physical, chemical, and emotional stressors of life can cause misalignments in the body, leading to discomfort. Chiropractic care naturally addresses these issues, promoting flexibility, balance, and a stronger immune system—all without the need for medication.

At HealthTeam Advantage, we recognize the importance of routine chiropractic care. That's why we offer our Vitality (PPO) Medicare Advantage plan with chiropractic coverage, making it an affordable part of your wellness journey.

Highlights:

- ◆ \$10 copay for routine services with an in-network provider
- ◆ Up to 18 visits per year for routine services.
- ◆ Routine chiropractic care to maintain spinal health and wellness



Learn More!



by calling our local Medicare experts or online by scanning the QR code.

336-914-2736 (TTY 711)

Custodial Care Benefit



Highlights:

- ◆ Benefit includes non-medical care (self-care tasks, household chores, and mobility tasks) performed by professional caregivers.
- ◆ Covers up to 20 hours of care after a hospital stay or qualifying outpatient procedure, for a maximum of 60 hours per year, at no cost to members.

Personal, professional, non-medical care when you need it most.

Sometimes after a hospital stay or an outpatient procedure, you might need extra help with basic everyday tasks. We call that help custodial care, or non-medical care performed by professional caregivers. It includes help with everyday tasks such as:

- ◆ eating, dressing, and bathing
- ◆ cooking, running errands, and laundry
- ◆ lifting and carrying items

Although custodial care is not covered by Original Medicare, we think it's important to help you get back on your feet after surgery or other qualifying procedures.

Note: Some limits apply for outpatient procedures.



Learn More!



by calling our local Medicare experts or online by scanning the QR code.

336-914-2736 (TTY 711)

2025

Vitality Plan (PPO)

Memory Fitness Benefit



Your brain needs exercise, too.

Just as exercise is important for physical health, brain training exercises can improve memory and cognitive performance. That's why HealthTeam Advantage offers BrainHQ, a program of online exercises that work on attention, brain speed, memory, people skills, and navigation.

Members can do these exercises at home on a computer or mobile device. There is **no cost to members** and no big time commitment — it takes less than five minutes to complete each BrainHQ level.



Highlights:

- ◆ Program built on 30 years of brain research.
- ◆ Online exercises adapt based on your needs.
- ◆ Work on attention, brain speed, memory, and more.

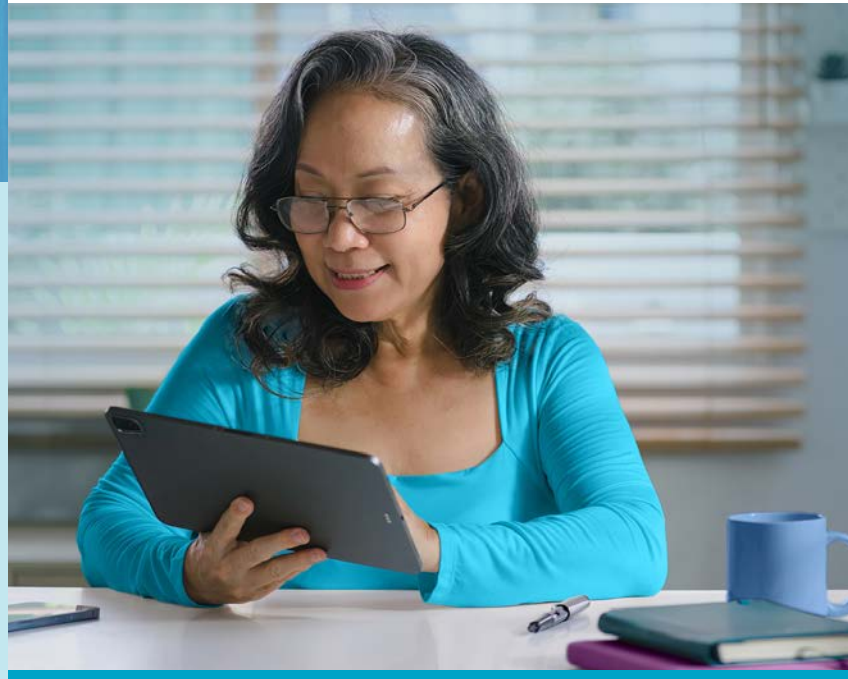

Learn More!



by calling our local Medicare experts or online by scanning the QR code.

336-914-2736 (TTY 711)

© 2025 Posit Science, All rights reserved.

HealthTeam Advantage, a product of Care N' Care Insurance Company of North Carolina, Inc., is a PPO and HMO Medicare Advantage plan with a Medicare contract. Enrollment in HealthTeam Advantage depends on contract renewal. MULTI-PLAN_25127_M

Healthcare Concierge Team



Fast, efficient and always personal assistance.

At HealthTeam Advantage, we are dedicated to providing our members with the best member experience. Our Healthcare Concierges are local experts, knowledgeable about Medicare, understand how our Medicare Advantage plans work, and are devoted to answering all your questions.

We are committed to providing members with access to the best healthcare and member service. HealthTeam Advantage members are more than just members — they are part of our family!

Highlights:

- ◆ A dedicated personal Healthcare Concierge for assistance.
- ◆ Help find a provider or make an appointment.
- ◆ Assist in verifying health plan coverage and answering questions about claims.



Learn More!



by calling our local
Medicare experts or online
by scanning the QR code.

336-914-2736 (TTY 711)

2025

Vitality Plan (PPO)

Nurse Advice Line Benefit



Registered nurses are available 24/7 to help members get the care they need.

Our 24-hour Nurse Advice line is staffed with a highly trained, caring team of registered nurses who are ready to help members:

- ◆ Determine if they should visit the ER, a doctor, or an urgent care center
- ◆ Answer non-emergency health questions
- ◆ Get information or support on chronic conditions such as diabetes, high blood pressure, COPD, or heart disease

Highlights:

- ◆ Registered nurses available by phone 24/7 to answer questions and offer support.
- ◆ Can help members determine what type of care they need.
- ◆ Available at no cost to members.

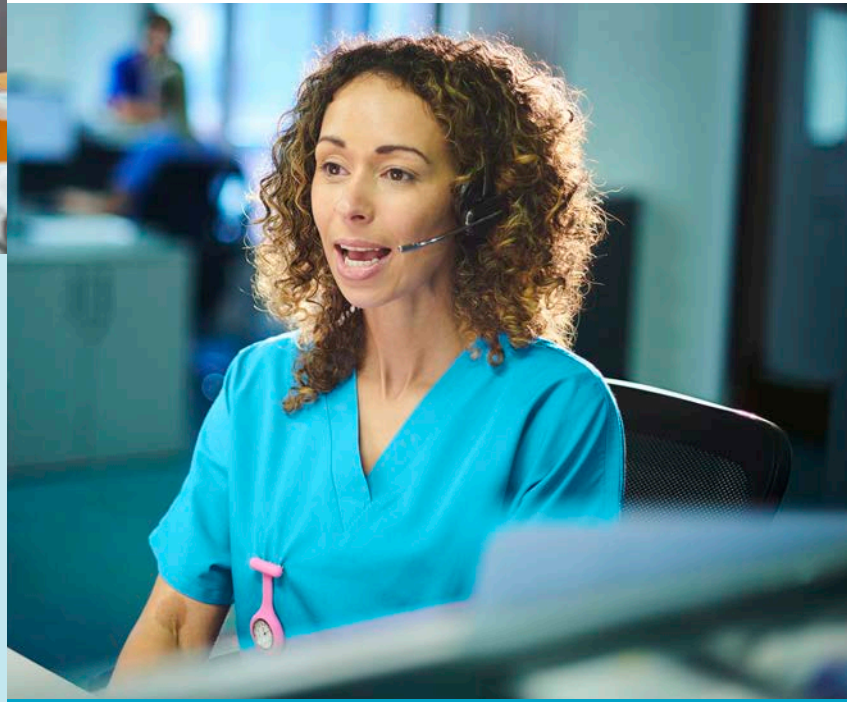

Learn More!



by calling our local Medicare experts or online by scanning the QR code.

336-914-2736 (TTY 711)

Summary of Benefits

HealthTeam Advantage Vitality Plan
(PPO) H9808-010



2025

Summary of Benefits

HealthTeam Advantage Vitality Plan (PPO)

January 1, 2025 - December 31, 2025.

The benefit information provided is a summary of what we cover and what you pay. It doesn't list every service we cover or every limitation or exclusion. For a complete list of covered services refer to our Evidence of Coverage booklet. You can request a copy from HealthTeam Advantage or view it on the website at www.htanc.com/members/2025-plan-documents/.

To join HealthTeam Advantage Vitality (PPO) Health Plan, you must be entitled to Medicare Part A, be enrolled in Medicare Part B, and live in our service area. Our service area includes the following counties in North Carolina: **Alamance, Alexander, Alleghany, Anson, Bladen, Brunswick, Cabarrus, Caswell, Chatham, Columbus, Davidson, Davie, Durham, Forsyth, Gaston, Guilford, Iredell, Lincoln, Mecklenburg, Montgomery, New Hanover, Orange, Pender, Person, Randolph, Richmond, Rockingham, Rowan, Scotland, Stokes, Union, Wilkes, and Yadkin.**

HealthTeam Advantage has a network of doctors, hospitals, pharmacies and other providers. If you use the providers in our network, you may pay less for your covered services. You also have the option of using providers outside the network, however you will have higher costs associated with those visits and services.

For more information, contact HealthTeam Advantage at 1-888-965-1965 (TTY 711) from 8 a.m. to 8 p.m. Eastern, 7 days a week from October 1 – March 31, and 8 a.m. to 8 p.m. Eastern, Monday through Friday, April 1 – September 30, or visit online at www.htanc.com.

Out-of-network/non-contracted providers are under no obligation to treat Plan members, except in emergency situations. Please call our customer service number or see the Evidence of Coverage for more information, including the cost-sharing that applies to out-of-network services.

HealthTeam Advantage, a product of Care N' Care Insurance Company of North Carolina, Inc., is a PPO and HMO Medicare Advantage plan with a Medicare contract. Enrollment in HealthTeam Advantage depends on contract renewal.

H9808_2517_M

Premiums and Benefits	HealthTeam Advantage Vitality Plan (PPO)
Monthly Plan Premium	<p>\$0</p> <p>You must continue to pay your Medicare Part B premium. Part B Premium Reduction: \$3</p>
Deductible	<p>\$0</p> <p>This plan does not have a deductible for medical services.</p>
Maximum Out-of-Pocket Responsibility <i>(does not include prescription drugs)</i>	<p>In-Network: \$4,150 annually Out-of-Network: \$6,200 annually</p> <p>The most you pay for copays, coinsurance and other costs for Medicare-covered medical services, supplies, and Part B-covered medication for the plan year you receive from in- and out-of-network providers. What you pay out-of-pocket for Part D prescription drugs and certain supplemental benefits (e.g., dental, vision, and hearing aids) does not apply to this amount.</p>
Inpatient Hospital Coverage	
	<p>In-Network: \$335 copay per day for days 1 through 6 \$0 copay per day for days 7 through 90 \$0 copay for days 91 and beyond Out-of-Network: 40% coinsurance per day per stay</p> <p>Our plan covers an unlimited number of days for an inpatient hospital stay. Prior authorization may be required.</p>
Outpatient Hospital Coverage	
<ul style="list-style-type: none"> • Outpatient Hospital Facility 	<p>In-Network: \$300 copay Out-of-Network: 40% coinsurance</p> <p>Prior authorization may be required for some services. Please contact the plan for more information.</p>

Premiums and Benefits *(continued)*

HealthTeam Advantage Vitality Plan (PPO)

Ambulatory Surgical Center (ASC)

In-Network: \$200 copay per day

Out-of-Network: 40% coinsurance

Prior authorization may be required for some services. Please contact the plan for more information.

Doctor Visits

- Primary Care Provider (PCP)

In-Network: \$0 copay

Out-of-Network: \$50 copay

- Specialist

In-Network: \$30 copay

Out-of-Network: \$75 copay

Preventive Care (e.g., flu vaccine, diabetic screenings)

In-Network: \$0 copay

Out-of-Network: \$30 copay

Any additional preventive services approved by Medicare during the contract year will be covered. There are some items not covered at **\$0** cost.

Emergency Care

In- and Out-of-Network: \$140 copay

If you are admitted to the hospital for the same condition within 3 days, the emergency copay is waived.

Urgently Needed Services

In- and Out-of-Network: \$35 copay

Copay is not waived if you are admitted to the hospital.

Premiums and Benefits (continued) **HealthTeam Advantage Vitality Plan (PPO)**

Diagnostic Services/Imaging

(Copay varies based on type of service)

EKG Testing	\$0 copay
Ultrasound	\$75 copay
CT Scan	\$150 copay
MRI / MRA	\$225 copay
PET Scan	\$300 copay
Nuclear Stress Testing	\$225 copay
Echocardiography	\$75 - \$150 copay
Therapeutic Radiological Services	20% coinsurance

Diagnostic Services/Labs

<ul style="list-style-type: none"> • Diagnostic Radiology Services (such as Ultrasounds, MRIs, CT scans, and PET scans) 	<p>In-Network: \$0-\$300 copay (Copay varies based on type of service.)</p> <p>Out-of-Network: 40% coinsurance</p>
<ul style="list-style-type: none"> • Lab Services 	<p>In-Network: \$0 copay at a lab facility</p> <p>In-Network: \$10 copay at an outpatient hospital facility</p> <p>Out-of-Network: 40% coinsurance</p>
<ul style="list-style-type: none"> • Diagnostic Tests and Procedures 	<p>In-Network: \$0 copay at a stand-alone facility</p> <p>In-Network: \$10 copay at an outpatient hospital facility</p> <p>Out-of-Network: 40% coinsurance</p> <p>Prior authorization may be required for some services. Please contact the plan for more information.</p>
<ul style="list-style-type: none"> • Outpatient X-rays 	<p>In-Network: \$10 copay</p> <p>Out-of-Network: 40% coinsurance</p>

Premiums and Benefits <i>(continued)</i>	HealthTeam Advantage Vitality Plan (PPO)
Hearing Services	
<ul style="list-style-type: none"> • Medicare-covered Diagnostic Hearing Exam 	<p>In-Network: \$30 copay Out-of-Network: 40% coinsurance</p>
<ul style="list-style-type: none"> • Routine Assessment for Hearing Aids 	<p>In-Network: \$25 copay Out-of-Network: not covered</p> <p>1 per year A TruHearing provider must be used for routine hearing benefits.</p>
<ul style="list-style-type: none"> • Fitting and Evaluation for Hearing Aid 	<p>In-Network: \$0 copay Out-of-Network: not covered</p> <p>Unlimited visits A TruHearing provider must be used for routine hearing benefits.</p>
<ul style="list-style-type: none"> • Hearing Aid 	<p>In-Network: \$299-\$799 per hearing aid. Advanced and premium hearing aids are available in rechargeable style options for an additional \$50 per aid. Out-of-Network: Not covered</p> <p>Up to two TruHearing hearing aids every year (one per ear per year). A TruHearing provider must be used for hearing aid benefit.</p>

Premiums and Benefits <i>(continued)</i>		HealthTeam Advantage Vitality Plan (PPO)
Dental Services (Dominion Dental Services, Inc.)		
Diagnostic and Preventive Services		Office Visit Copay: \$20 copay Annual Deductible: \$0 Deductible Annual Benefit Maximum: Unlimited
<ul style="list-style-type: none"> • Oral examinations (periodic and comprehensive) / 2 per year • Prophylaxis (cleanings) / 2 per year • Dental X-rays 		Periodic and comprehensive oral exams, cleanings, and dental X-rays are covered. After the office visit copay, you pay 0% coinsurance (in-network) and 50% coinsurance (out-of-network). Diagnostic and Preventive dental services are not subject to a deductible or annual benefit maximum amount. Frequency and visit limits apply.
Optional Supplemental Comprehensive Dental Rider - \$40/monthly premium		
Diagnostic and Preventive Services		Monthly Premium: \$40 Deductible: \$0 Deductible Annual Benefit Maximum: Unlimited Office Visit Copay: \$0 copay
<ul style="list-style-type: none"> • Periodic oral evaluations • Prophylaxis (cleanings) • Bitewing X-rays • Comprehensive series of radiographic images • Periapical radiographic images • Extra-oral - 2D projection radiographics image 		In-Network: 0% coinsurance Out-of-Network: 50% coinsurance
Comprehensive Dental Services		Deductible: \$50 Deductible Annual Benefit Maximum: \$2,000 (combined in- and out-of-network) Office Visit Copay: \$0 copay
<ul style="list-style-type: none"> • Other Diagnostic Services 		In-Network: 0%-20% coinsurance Out-of-Network: 50% coinsurance
<ul style="list-style-type: none"> • Restorative Services • Periodontics (deep cleanings) • Oral and Maxillofacial Surgery (extractions) 		In-Network: 20%-50% coinsurance Out-of-Network: 50% coinsurance
<ul style="list-style-type: none"> • Endodontics (root canals) • Prosthodontics (removeable and fixed) • Implants* 		In-Network: 50% coinsurance Out-of-Network: 50% coinsurance
<ul style="list-style-type: none"> • Adjunctive General Services 		In-Network: 0%-50% coinsurance Out-of-Network: 50% coinsurance
Frequency and visit limits apply.		

*Implant coverage is limited to abutment supported porcelain and cast metal crowns and implant supported crowns. **The surgical placement of implant body is NOT a covered service.**

Premiums and Benefits <i>(continued)</i>	HealthTeam Advantage Vitality Plan (PPO)
Vision Services (VSP® Vision Care)	
<ul style="list-style-type: none"> • Medicare-covered Diagnostic Eye Exam • Medicare-covered Eyewear 	<p>In-Network: \$30 copay</p> <p>Out-of-Network: 40% coinsurance</p> <p>In-Network: \$0 copay for Medicare-covered frames or contact lenses after cataract surgery.</p> <p>Out-of-Network: \$50 copay for Medicare-covered eyeglasses or contact lenses after cataract surgery.</p> <p>Materials covered up to Medicare-approved limits.</p>
<ul style="list-style-type: none"> • Routine Eye Exam (non-Medicare covered) 	<p>In-Network: \$25 copay</p> <p>Out-of-Network: 40% coinsurance (One routine eye exam per year)</p> <p>1 Routine eye exam per year (refraction included)</p>
<ul style="list-style-type: none"> • Eyeglasses (lenses and frames) • Contact Lenses • Lens Upgrades 	<p>In- and Out-of-Network:</p> <p>Reimbursed up to \$150 towards eyewear, including contact lenses. Single vision, lined bifocals, lined trifocals, and lenticular lenses are covered in full.</p> <p>\$60 copay for contact lens fitting/evaluation</p> <p>Standard progressive lenses, scratch-resistant coating, polycarbonate lenses, and UV protection are covered in full upgrades.</p> <p>Members can use their eyewear allowance amount towards non-prescription sunglasses or non-prescription blue light filtering glasses.</p>

Premiums and Benefits <i>(continued)</i>	HealthTeam Advantage Vitality Plan (PPO)
Mental Health Services	
Inpatient Hospital	<p>In-Network: \$300 copay per day for days 1 through 8 \$0 copay per day for days 9 through 90</p> <p>Out-of-Network: 40% coinsurance</p> <p>Services require prior authorization.</p>
Outpatient Individual Therapy Visit	<p>In-Network: \$30 copay Out-of-Network: 40% coinsurance</p>
Outpatient Group Therapy Visit	<p>In-Network: \$30 copay Out-of-Network: 40% coinsurance</p>
Skilled Nursing Facility	
	<p>In-Network: \$0 copay per day for days 1 through 20 \$214 copay per day for days 21 through 100</p> <p>Out-of-Network: 40% coinsurance</p> <p>Our plan covers up to 100 days in a SNF. Services require prior authorization.</p>

Premiums and Benefits *(continued)*

HealthTeam Advantage Vitality Plan (PPO)

Rehabilitation Services

- Physical Therapy Visit
In-Network: \$10 copay
Out-of-Network: 40% coinsurance
- Speech and Language Therapy Visit
In-Network: \$30 copay
Out-of-Network: 40% coinsurance
- Occupational Therapy Visit
In-Network: \$30 copay
Out-of-Network: 40% coinsurance
- Cardiac/Intensive Cardiac Rehab Services
In-Network: \$30 copay
Out-of-Network: 40% coinsurance
- Pulmonary Rehab Services
In-Network: \$30 copay
Out-of-Network: 40% coinsurance

Ambulance

In- and Out-of-Network:
\$300 copay for Medicare-covered ground ambulance benefits per one-way trip.
\$350 copay for Medicare-covered air ambulance benefits per one-way trip.
 Prior authorization required for non-emergency transportation.

Transportation

Not covered.

Medicare Part B Drugs

In-Network: 0%-20% coinsurance
Out-of-Network: 40% coinsurance
 Prior authorization may be required.

Premiums and Benefits <i>(continued)</i>		HealthTeam Advantage Vitality Plan (PPO)			
Outpatient Prescription Drugs					
Phase 1: Deductible	\$150	Deductible applies to Tiers 4 and 5 only.			
Phase 2: Initial Coverage	In-Network Retail (After you pay your deductible, if applicable)				
	Preferred Pharmacies		Other Retail Pharmacies		
	30-day supply	100-day supply	30-day supply	100-day supply	
Tier 1 - Preferred Generics	\$0 copay	\$0 copay	\$10 copay	\$25 copay	
Tier 2 - Generics	\$5 copay	\$12.50 copay	\$20 copay	\$50 copay	
Tier 3 - Preferred Brands	\$47 copay	\$117.50 copay	\$47 copay	\$ 117.50 copay	
Tier 4 - Non-Preferred Drugs	40% coinsurance	40% coinsurance	50% coinsurance	50% coinsurance	
Tier 5 - Specialty Drugs	30% coinsurance	30% coinsurance	30% coinsurance	30% coinsurance	
	In-Network Mail Order (After you pay your deductible, if applicable)				
	Mail Order				
	30-day supply		100-day supply		
Tier 1 - Preferred Generics	\$0 copay		\$0 copay		
Tier 2 - Generics	\$5 copay		\$12.50 copay		
Tier 3 - Preferred Brands	\$47 copay		\$117.50 copay		
Tier 4 - Non-Preferred Drugs	40% coinsurance		40% coinsurance		
Tier 5 - Specialty Drugs	30% coinsurance		30% coinsurance		
	You won't pay more than \$35 for a one-month supply of each covered insulin product regardless of the cost-sharing tier.				
	Once your out-of-pocket costs reach \$2,000 (2025), you move to catastrophic coverage.				
Phase 3: Catastrophic Coverage (After your out-of-pocket costs have reached the \$2,000 limit for the calendar year)	In this stage, the plan pays the full cost for your covered Part D drugs. You pay nothing. (See the EOC for details). The plan and Medicare pay the rest until the end of the calendar year.				

* For more information regarding our 2025 preferred pharmacy locations, please see your Evidence of Coverage.

Premiums and Benefits *(continued)*

HealthTeam Advantage Vitality Plan (PPO)

Over-the-Counter (OTC) Items

\$60/Quarter

Allowance per quarter for OTC items. Any unused portion can be carried forward to the next quarter. This benefit ends on 12/31/25. Any unused funds cannot be carried forward to the new plan year.

Foot Care (podiatry services)

- Foot Exams and Treatment
In-Network: \$30 copay
Out-of-Network: 40% coinsurance
- Routine Foot Care
In-Network: \$30 copay
Out-of-Network: 40% coinsurance
Limited to 2 visits per year

Medical Equipment/Supplies

- Durable Medical Equipment (e.g., wheelchairs, oxygen, braces)
In-Network: 20% coinsurance
Out-of-Network: 40% coinsurance
Services require prior authorization.
- Prosthetics (e.g., artificial limbs)
In-Network: 20% coinsurance
Out-of-Network: 40% coinsurance
Services require prior authorization.
- Diabetes Supplies
In-Network:
\$0 copay for preferred and **20%** coinsurance for non-preferred
Out-of-Network: 40% coinsurance
Diabetic Supplies and Services limited to those from the following preferred manufacturers:
- Blood Glucose Meter and testing supplies - One Touch
- Continuous Glucose Monitor and supplies - FreeStyle Libre Systems
Prior authorization required for non-preferred.
In-Network:
\$0 copay for one pair of Medicare-covered therapeutic shoes and up to two pairs of inserts.
Out-of-Network: 40% coinsurance

Premiums and Benefits <i>(continued)</i>		HealthTeam Advantage Vitality Plan (PPO)
Fitness Benefit		
<ul style="list-style-type: none"> Physical Fitness (SilverSneakers) 	<p>SilverSneakers: \$0 copay</p> <p>HealthTeam Advantage covers the full cost of this benefit through participating SilverSneakers fitness locations. SilverSneakers fitness program offers access to thousands of fitness locations nationwide. SilverSneakers also provides virtual resources and a mobile app.</p>	
<ul style="list-style-type: none"> Memory Fitness (BrainHQ) 	<p>BrainHQ: \$0 copay</p> <p>Online program offered through BrainHQ with dozens of exercises to improve focus and memory.</p>	
<ul style="list-style-type: none"> Fitness Allowance 	<p>Fitness allowance: You receive a \$75 quarterly fitness benefit allowance in addition to the SilverSneakers physical fitness benefit. This allowance is designed to help offset out-of-pocket fitness expenses. Eligible fitness items and services include:</p> <ul style="list-style-type: none"> Weights, exercise bands, exercise peddlers, yoga mats, and yoga balls Wearable items such as fitness tracking devices Personal trainers in a fitness facility Fitness fees for activities such as pickleball, yoga, dance, or cycling <p>Unused allowance amounts can be carried forward to the next quarter. Any used benefit dollars will expire at the end of the year.</p>	
Routine Chiropractic Care		
<ul style="list-style-type: none"> Routine chiropractic manipulations, including maintenance and other services for indications other than subluxation. 	<p>In-Network: \$10 copay</p> <p>Out-of-Network: 40% coinsurance</p> <p>Limited to 18 visits per year.</p>	
Custodial Care		
<ul style="list-style-type: none"> Home-Based Palliative and Custodial Care 	<p>In-Network and Out-of-Network: \$0 copay</p> <p>Up to 20 hours post-inpatient discharge or qualifying outpatient procedure, maximum of 60 hours annually.</p> <p>Prior authorization is required for some services. Please contact the plan for more information.</p>	
In-Home Support/Companion Services		
Not covered.		
Additional Telehealth Services		
<p>\$0-\$30 copay (copay based on provider type)</p> <p>If you choose to receive services via telehealth, you must use an in-network provider that currently offers the service via telehealth. This benefit may not be offered by all providers. Check directly with your providers about the availability of telehealth services.</p>		

Understanding Medicare Drug Payment Stages

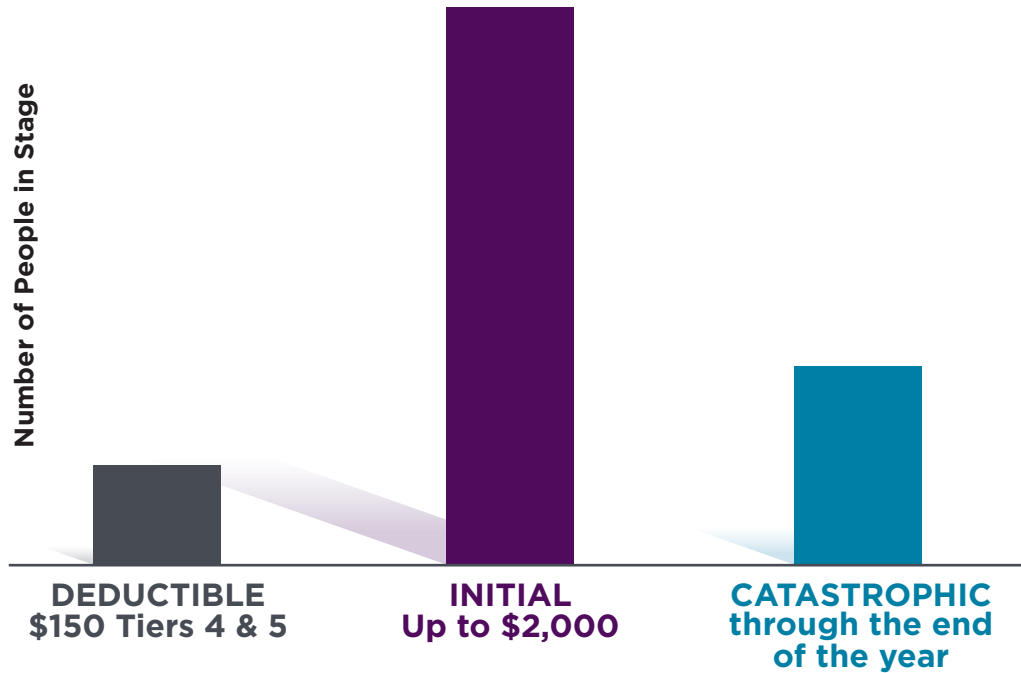

Annual Deductible Stage

During this stage, **you pay the full cost** of your Tier 4 Non-Preferred Drug and Tier 5 Specialty Drug.

You stay in this stage until you have paid \$150 for your Tier 4 Non-Preferred Drug and Tier 5 Specialty Drug deductible.

During this stage, you pay no more than \$35 per month for each insulin product.

Initial Coverage Stage

During this stage, you pay a flat fee (copay) or a percentage of a drug's total cost (coinsurance) for each prescription you fill.

During this stage, you pay no more than \$35 per month for each insulin product.

Once your out-of-pocket costs reach \$2,000 (2025) you move to catastrophic stage.

Catastrophic Coverage Stage

In this stage, the plan pays the full cost for your covered Part D drugs. You pay nothing. (See the EOC for details).

The plan and Medicare pay the rest until the end of the calendar year.

Non-Discrimination Notice

HealthTeam Advantage complies with applicable federal civil rights laws and does not discriminate based on race, color, national origin, age, disability, or sex. HealthTeam Advantage does not exclude people or treat them differently because of race, color, national origin, age, disability, or sex.

HealthTeam Advantage:

Provides free aids and services to people with disabilities to communicate effectively with us, such as:

- ◆ Qualified sign language interpreters
- ◆ Written information in other formats (large print, audio, accessible electronic formats, other formats)

Provides free language services to people whose primary language is not English, such as:

- ◆ Qualified interpreters
- ◆ Information written in other languages

If you need these services, contact your Healthcare Concierge at 888-965-1965 (TTY: 711) October 1-March 31, 8 a.m. to 8 p.m. ET, 7 days a week; April 1-September 30, 8 a.m. to 8 p.m. ET, Monday through Friday.

If you believe that HealthTeam Advantage has failed to provide these services or discriminated in another way based on race, color, national origin, age, disability, or sex, you can file a grievance with:

HealthTeam Advantage

Attn: Appeals and Grievances
300 East Wendover Avenue, Suite 121
Greensboro, NC 27401
888-965-1965, (TTY 711), or via fax at 800-845-4104

You can file a grievance in person or by mail, fax, or email. If you need help filing a grievance, the Appeals and Grievances Department is available to help you. You can also file a civil rights complaint with the U.S. Department of Health and Human Services, Office for Civil Rights electronically through the Office for Civil Rights Complaint Portal, available at <https://ocrportal.hhs.gov/ocr/smartscreen/main.jsf>, by email OCRMail@hhs.gov, by phone 1-888-368-1019, TDD: 1-800-537-7697, or by mail U.S. Department of Health and Human Services, 200 Independence Avenue SW., Room 509F, HHH Building, Washington, DC 20201.

Get Help in Other Languages

If you need help or speak a non-English language, call 888-965-1965 TTY: 711, and you will be connected to an interpreter who will assist you at no cost.

HealthTeam Advantage, a product of Care N' Care Insurance Company of North Carolina, Inc., is a PPO and HMO Medicare Advantage plan with a Medicare contract. Enrollment in HealthTeam Advantage depends on contract renewal.

MULTI-PLAN_25110_C

Multi-language Interpreter Services

English: We have free interpreter services to answer any questions you may have about our health or drug plan. To get an interpreter, just call us at 1-888-965-1965. Someone who speaks English/Language can help you. This is a free service.

Spanish: Tenemos servicios de intérprete sin costo alguno para responder cualquier pregunta que pueda tener sobre nuestro plan de salud o medicamentos. Para hablar con un intérprete, por favor llame al 1-888-965-1965. Alguien que hable español le podrá ayudar. Este es un servicio gratuito.

Chinese Mandarin: 我们提供免费的翻译服务，帮助您解答关于健康或药物保险的任何疑问。如果您需要此翻译服务，请致电 1-888-965-1965。我们的中文工作人员很乐意帮助您。这是一项免费服务。

Chinese Cantonese: 您對我們的健康或藥物保險可能存有疑問，為此我們提供免費的翻譯服務。如需翻譯服務，請致電 1-888-965-1965。我們講中文的人員將樂意為您提供幫助。這是一項免費服務。

Tagalog: Mayroon kaming libreng serbisyo sa pagsasaling-wika upang masagot ang anumang mga katanungan ninyo hinggil sa aming planong pangkalusugan o panggamot. Upang makakuha ng tagasaling-wika, tawagan lamang kami sa 1-888-965-1965. Maaari kayong tulungan ng isang nakakapagsalita ng Tagalog. Ito ay libreng serbisyo.

French: Nous proposons des services gratuits d'interprétation pour répondre à toutes vos questions relatives à notre régime de santé ou d'assurance-médicaments. Pour accéder au service d'interprétation, il vous suffit de nous appeler au 1-888-965-1965. Un interlocuteur parlant Français pourra vous aider. Ce service est gratuit.

Vietnamese: Chúng tôi có dịch vụ thông dịch miễn phí để trả lời các câu hỏi về chương sức khỏe và chương trình thuốc men. Nếu quý vị cần thông dịch viên xin gọi 1-888-965-1965 sẽ có nhân viên nói tiếng Việt giúp đỡ quý vị. Đây là dịch vụ miễn phí.

German: Unser kostenloser Dolmetscherservice beantwortet Ihren Fragen zu unserem Gesundheits- und Arzneimittelplan. Unsere Dolmetscher erreichen Sie unter 1-888-965-1965. Man wird Ihnen dort auf Deutsch weiterhelfen. Dieser Service ist kostenlos.

Korean: 당사는 의료 보험 또는 약품 보험에 관한 질문에 대해 드리고자 무료 통역 서비스를 제공하고 있습니다. 통역 서비스를 이용하려면 전화 1-888-965-1965 번으로 문의해 주십시오. 한국어를 하는 담당자가 도와 드릴 것입니다. 이 서비스는 무료로 운영됩니다.

Russian: Если у вас возникнут вопросы относительно страхового или медикаментного плана, вы можете воспользоваться нашими бесплатными услугами переводчиков. Чтобы воспользоваться услугами переводчика, позвоните нам по телефону 1-888-965-1965. Вам окажет помощь сотрудник, который говорит по-русски. Данная услуга бесплатная.

Arabic: إننا نقدم خدمات المترجم الفوري المجانية للإجابة عن أي أسئلة تتعلق بالصحة أو جدول الأدوية لدينا. للحصول على مترجم فوري، ليس عليك سوى الاتصال بنا على 1-888-965-1965. سيقوم شخص ما يتحدث العربية بمساعدتك. هذه خدمة مجانية.

Hindi: हमारे स्वास्थ्य या दवा की योजना के बारे में आपके किसी भी प्रश्न के जवाब देने के लिए हमारे पास मुफ्त दुभाषिया सेवाएँ उपलब्ध हैं। एक दुभाषिया प्राप्त करने के लिए, बस हमें 1-888-965-1965 पर फोन करें। कोई व्यक्ति जो हिन्दी बोलता है आपकी मदद कर सकता है। यह एक मुफ्त सेवा है।

Italian: È disponibile un servizio di interpretariato gratuito per rispondere a eventuali domande sul nostro piano sanitario e farmaceutico. Per un interprete, contattare il numero 1-888-965-1965. Un nostro incaricato che parla Italianovi fornirà l'assistenza necessaria. È un servizio gratuito.

Portuguese: Dispomos de serviços de interpretação gratuitos para responder a qualquer questão que tenha acerca do nosso plano de saúde ou de medicação. Para obter um intérprete, contacte-nos através do número 1-888-965-1965. Irá encontrar alguém que fale o idioma Português para o ajudar. Este serviço é gratuito.

French Creole: Nou genyen sèvis entèprèt gratis pou reponn tout kesyon ou ta genyen konsènan plan medikal oswa dwòg nou an. Pou jwenn yon entèprèt, jis rele nou nan 1-888-965-1965. Yon moun ki pale Kreyòl kapab ede w. Sa a se yon sèvis ki gratis.

Polish: Umożliwiamy bezpłatne skorzystanie z usług tłumacza ustnego, który pomoże w uzyskaniu odpowiedzi na temat planu zdrowotnego lub dawkowania leków. Aby skorzystać z pomocy tłumacza znającego język polski, należy zadzwonić pod numer 1-888-965-1965. Ta usługa jest bezpłatna.

Japanese: 当社の健康 健康保険と薬品 処方薬プランに関するご質問にお答えするために、無料の通訳サービスがあります。通訳をご用命になるには、1-888-965-1965 にお電話ください。日本語を話す人 者が支援いたします。これは無料のサービスです。

Ready to Enroll?

Follow these steps to enroll
in a HealthTeam Advantage plan.

Enrollment with HealthTeam Advantage—Easy as 1, 2, 3!

- 1** | Review your Information Book with a licensed sales agent to learn more about plan benefits and decide on the plan that best fits your needs.
- 2** | Complete the enrollment form or enroll online, www.htanc.com/shopr-plans/enroll-now/.
- 3** | Your licensed sales agent will submit your enrollment form to HealthTeam Advantage.

IMPORTANT

Questions to ask your licensed sales agent:

- ◆ How much is the monthly premium?
- ◆ What are my out-of-pocket costs if I need care?
- ◆ Is my doctor in the network?
- ◆ Are my prescription drugs covered?
- ◆ Is there a max out-of-pocket?

This page intentionally left blank.



We're Here for You!



Online

Visit HTANC.com.



In-Person

Local Benefit Center

5815 Samet Dr., Suite 107, High Point, NC 27265



Call Us

Prospective members call toll-free **877-905-9216**

8 a.m.–8 p.m. | Oct. 1–March 31, 7 Days a Week
April 1–Sept. 30, Monday–Friday



TTY Users

TTY users call toll-free 711 for questions related to our Medicare Advantage Plans.



Medicare

For more information about Medicare, call 1-800-MEDICARE (1-800-633-4227), 24 hours a day, seven days a week.

TTY users should call 1-877-486-2048. Or, visit Medicare.gov.



Connect with us on Facebook and YouTube



HealthTeam Advantage, a product of Care N' Care Insurance Company of North Carolina, Inc., is a PPO and HMO Medicare Advantage plan with a Medicare contract. Enrollment in HealthTeam Advantage depends on contract renewal.

H9808_2523_M